

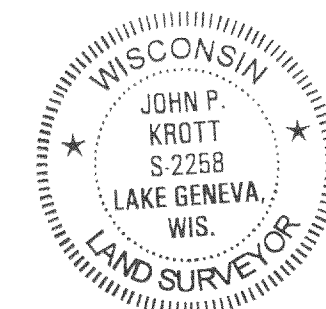

J.K. SURVEYING INC.  
N3705 WILLOWBEND LANE  
LAKE GENEVA, WI, 53147  
262-248-3697

- OF -

ALSO: A PARCEL OF LAND LOCATED IN SECTION 2, T.3.N., R.16.E  
WALWORTH COUNTY, WISCONSIN. DESCRIBED AS FOLLOWS:  
COMMENCING AT THE NORTHEAST CORNER OF SAID BLOCK 8;  
THENCE N 86°07'45" W ALONG THE NORTH LINE OF SAID BLOCK  
8, 50.00 FEET TO THE PLACE OF BEGINNING; THENCE S 00°35' E  
100.00 FEET; THENCE N 86°07'45" W 100.00 FEET; THENCE  
N 00°35' W 100.00 FEET TO THE NORTH LINE OF SAID BLOCK 8;  
THENCE S 86°07'45" E 100.00 FEET TO THE PLACE OF BEGINNING,  
CONTAINING 0.229 ACRES OF LAND FORMERLY KNOWN AS LOTS  
19 THRU 22 ALL INCLUSIVE IN BLOCK 8 LAKE WANDAWEGA  
SUBDIVISION.



  
\_\_\_\_\_  
JOHN KROTT S - 2258  
Wisconsin Registered Land Surveyor  
(original if signed in red)

316-1552

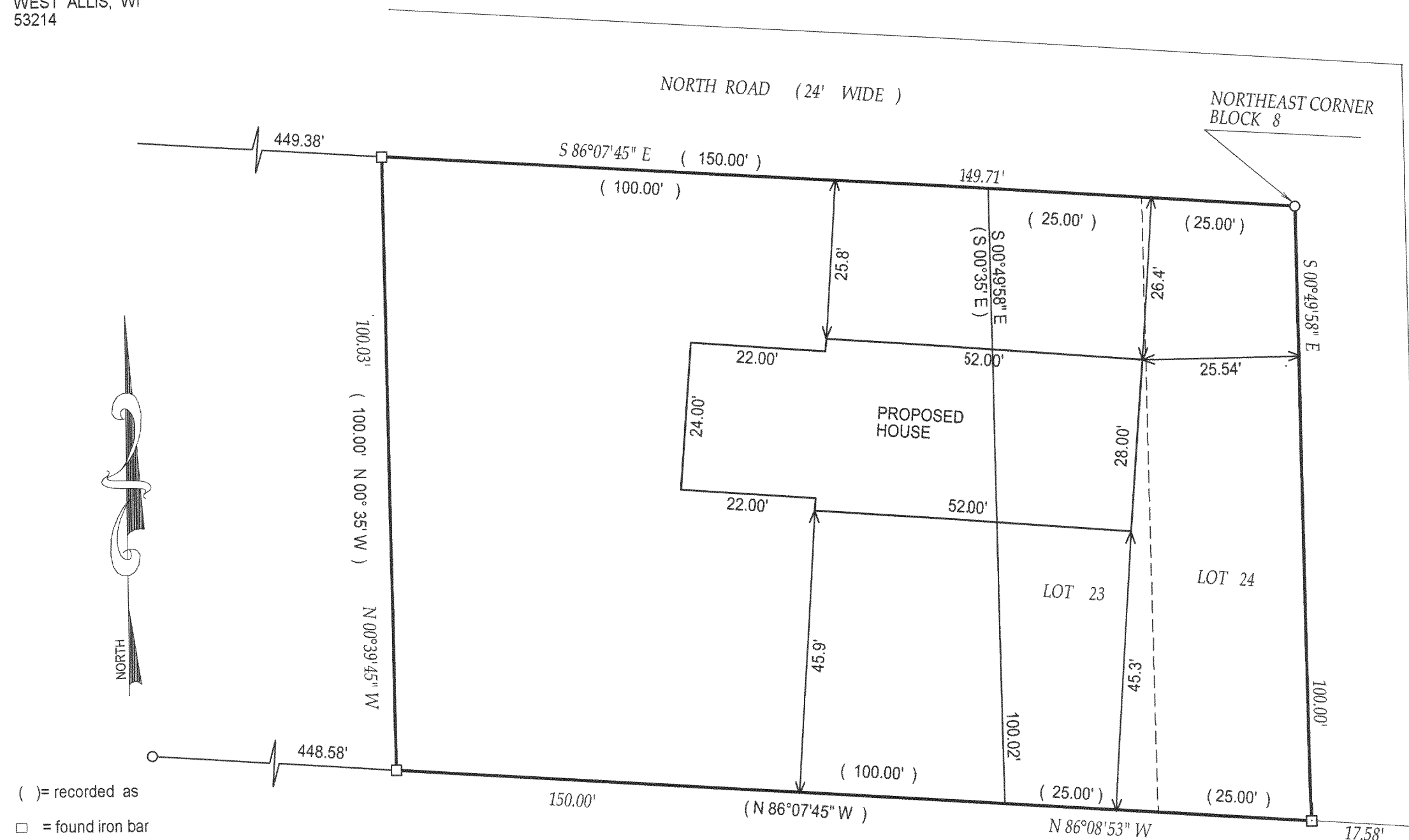

COMPARE LEGAL DESCRIPTION ABOVE AND DRAWING WITH DEED. FOR BUILDING RESTRICTIONS AND EASEMENTS NOT SHOWN, REFER TO DEED, ABSTRACT SOURCES AND LOCAL MUNICIPAL CODES. NOTIFY THE SURVEYOR IMMEDIATELY OF ANY DISCREPANCY.

This survey is made for the present owners of the property, and those who purchase, mortgage, or guarantee the title thereto, within one year from the date hereof.

DATED THIS 9th, DAY OF SEPTEMBER, 2003

007 - 3 333

000

JOB # 03-533

TAX ID # GSC-2-13 & GLW-4